

**APPLICATION FOR ZONING PERMIT**

**VILLAGE OF ANNA, OHIO**

Shelby County

Date \_\_\_\_\_ Permit No. \_\_\_\_\_

Owner \_\_\_\_\_ Site Location: Lot No. \_\_\_\_\_

Address \_\_\_\_\_ Street \_\_\_\_\_

Phone \_\_\_\_\_ Estimated Cost: \$ \_\_\_\_\_

Builder \_\_\_\_\_ Address \_\_\_\_\_

New \_\_\_\_\_ Addition \_\_\_\_\_

Remodeling \_\_\_\_\_

Size of Building and Use: \_\_\_\_\_

Description: Height \_\_\_\_\_ Basement \_\_\_\_\_ Slab \_\_\_\_\_ Crawl \_\_\_\_\_

Brick \_\_\_\_\_ Frame \_\_\_\_\_ Block \_\_\_\_\_ Other \_\_\_\_\_ Type of Roof \_\_\_\_\_

Draw in space below a diagram showing your lot, and a sketch of your building or home, or proposed addition to the present structure. Include front yard, back yard, and side yard lines in relation to your building. Give all dimensions as shown in typical sketch below, all dimensions must be complete for approval.

Signed: \_\_\_\_\_  
Owner or Agent

Date: \_\_\_\_\_

Approved by: \_\_\_\_\_  
Zoning Officer

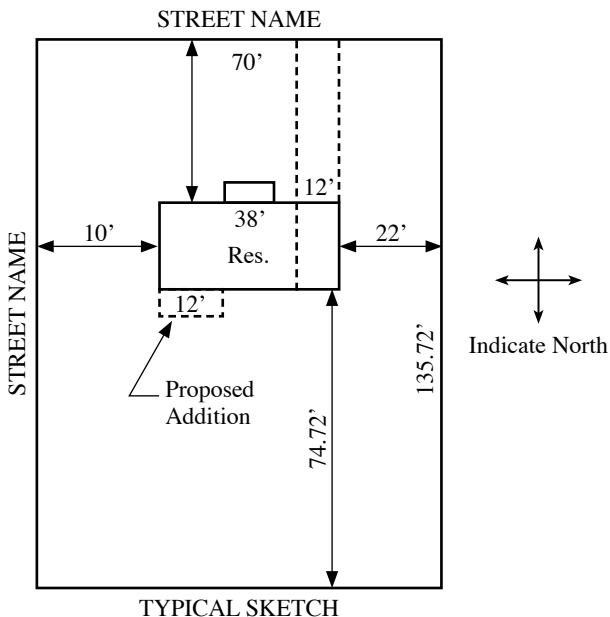

to be used by applicant